

Kato C44-9W & AC4400CW (Older Releases – 2006 & Older)

To add a SoundTraxx Tsunami2 Digital Sound Decoder to your non-sound C44-9W or AC4400CW model, you'll want to install a TSU-PNP GE decoder.



If you have a C44-9W or AC4400CW model without sound that you would like to upgrade, purchase SoundTraxx P.N. 885014. This board is designed to simply replace the factory PCB that supplies power to the locomotive. **You can complete the installation in one to three hours with minimal modification required to the model!**

Tsunami² The Sound Upgrade

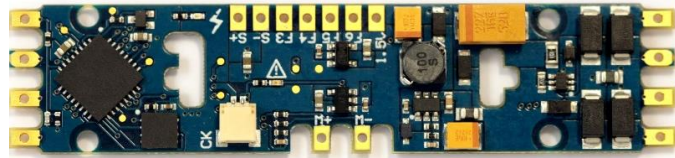

SoundTraxx Sound Decoder
SoundTraxx Speakers
SoundTraxx Accessories

TSU-PNP, P.N. 885014
35mm Oval Speaker, P.N. 810113
3mm LED 6-Pack, Golden White, P.N. 810134

\$110.95
\$14.95
\$13.95

Total
(MSRP)

\$139.85

Other Tools & Supplies You Will Need

- | | |
|---|--|
| <input type="checkbox"/> (2) 1k-ohm, ¼ Watt Resistors | <input type="checkbox"/> Liquid Plastic Cement |
| <input type="checkbox"/> 25-watt Soldering Iron | <input type="checkbox"/> (TENAX-7R™ or equivalent) |
| <input type="checkbox"/> 1.00mm Sheet Styrene | <input type="checkbox"/> Kapton Tape |
| <input type="checkbox"/> Rosin Core Solder | <input type="checkbox"/> Small Pliers |
| <input type="checkbox"/> Wire Strippers | <input type="checkbox"/> Tweezers |
| <input type="checkbox"/> Wire Cutters | |
| <input type="checkbox"/> X-ACTO® Knife | |
| <input type="checkbox"/> Metal Straight Edge | |
| <input type="checkbox"/> Miniature Screwdriver Set | |

Notice

SoundTraxx (Throttle Up!) shall not be liable for technical or editorial errors or omissions contained herein; nor for incidental or consequential damages resulting from the furnishing, performance or use of this material. This document contains information protected by copyright. No part of this document may be photocopied or reproduced in any form without the prior written consent of Throttle Up! Corp.